

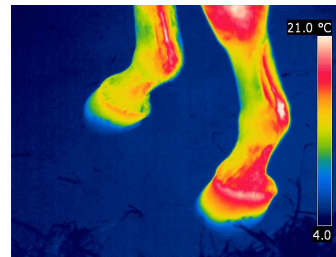

" IDENTIFY THE CAUSE, NOT THE SYMPTOM "

A horse with a history of the same symptom may not be suffering from the problem you may think, often it is due to an underlying problem somewhere else and the initial symptoms are only a secondary effect. If the initial cause is not identified, then secondary problems will continue to return and you will not only lose practical use of your horse, but also incur continued treatment costs for symptoms which are not the actual cause.

For example, after receiving multiple treatments for a suspected back problem for over 12 months from several reputable back specialists & saddle fitters, the same symptoms continued to return time after time. Our specialist after doing a full scan was able to identify that the horse in question did not have any significant problem with its back, but did have an alarming hot spot between the fetlock joint and coronet band on the nearside fore leg which was previously unknown to everyone. The heat from this area was not detectable by hand and also not detected by any of the other specialists who had treated this horse previously. It would appear that the back problems were as a result of the horse using its back and hind quarters to overcompensate for pain in its fore leg and therefore was a secondary symptom and not the root cause!



'Thermal image shows the elevated temperature between the fetlock joint and coronet band'

As a result of our findings, the owner had a much clearer understanding of the probable cause of the back problems and was then able to make an informed decision on further treatments.

Pound for pound, a full thermal imaging scan gives the customer the real value for money.

X-rays and ultra sound scans are done on specific areas only and although may give more detailed information, they can not show the full horse and this is where a thermal imaging scan wins every time.

X-rays and ultra sound are ideal tools to help your vet accurately diagnose a problem – when in the right area, which is where we can help. A full thermal imaging scan will include the full horse from head to hoof and a detailed report is provided within minutes of the scan.

This is ideal for long standing problems or to identify other problem areas which may be the root cause.

Not only is it a completely non invasive procedure with absolutely no risks whatsoever, but is also a fraction of the cost of other scans and is not limited to a specific area or joint and the results are available almost immediately.



Web: www.pixelthermographics.co.uk
Tel: 01625 260742 Mobile:07882 031945

